

125.76'

5' EASEMENT

19.96' REAR YARD

5' SIDEYARD
82.19'

PATIO

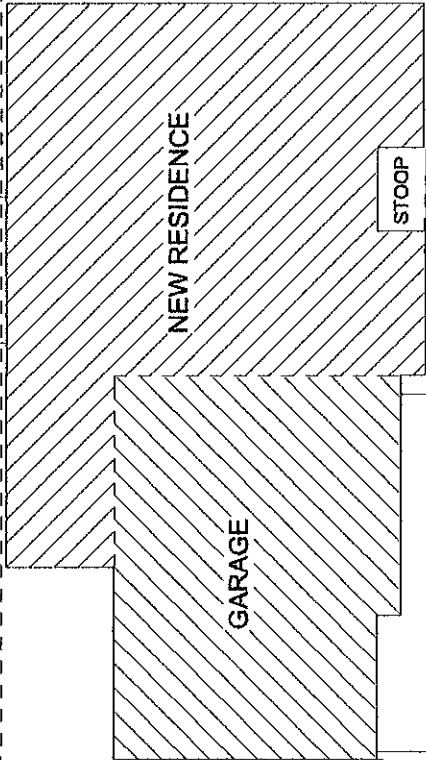

NEW RESIDENCE

GARAGE

STOOP

STEPS AS NEEDED
8" MAX RISE
11" TREAD

4' PRIVATE WALK

25' FRONT YARD

18' DRIVE

4' PUBLIC WALK

24' CURB CUT

BRENNEN VIEW COURT

LOT 22; BLK 4;
LINCOLN, LANCASTER COUNTY, NEBRASKA

ADDITION

112.14'
SIDEYARD

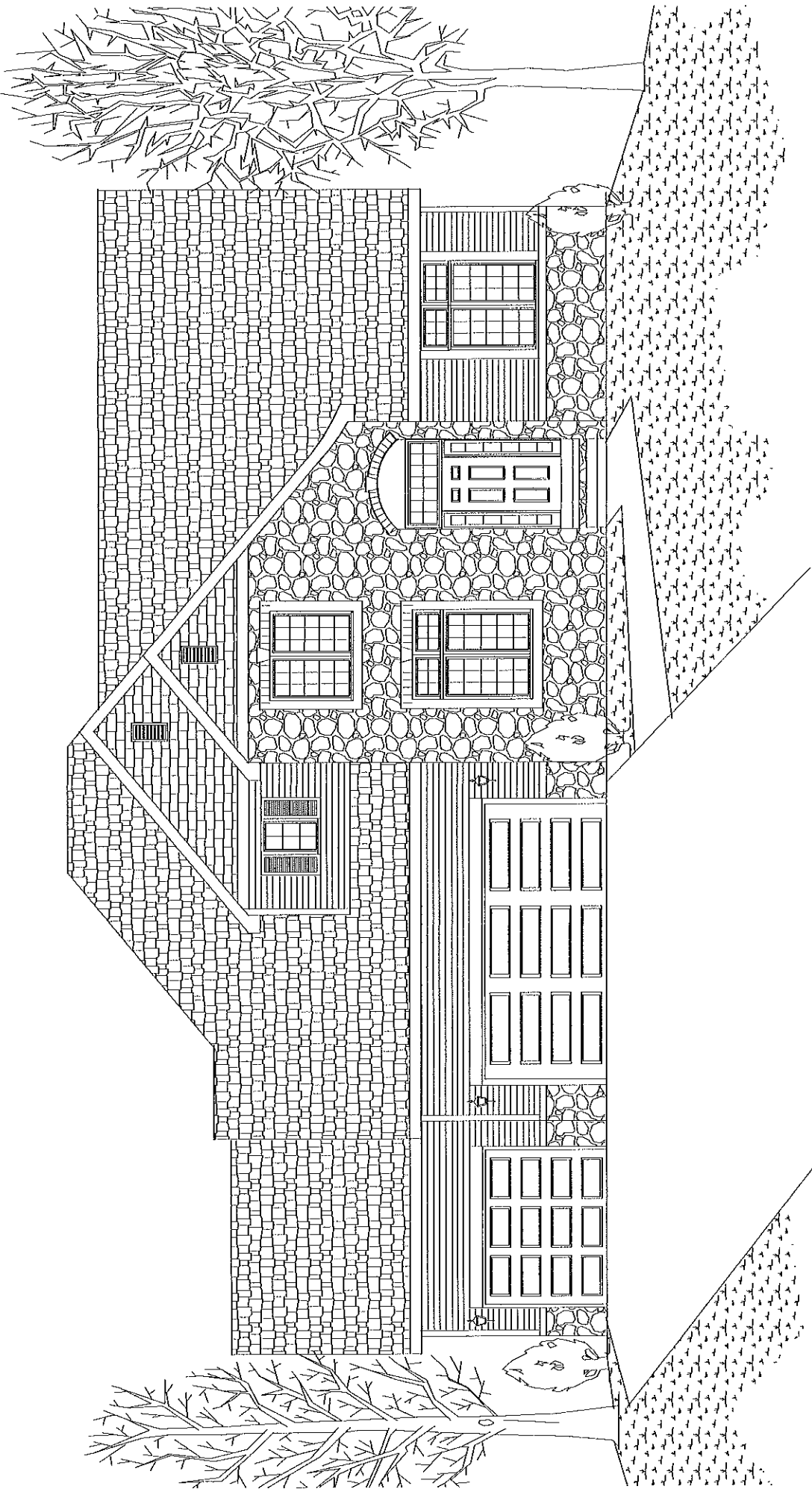

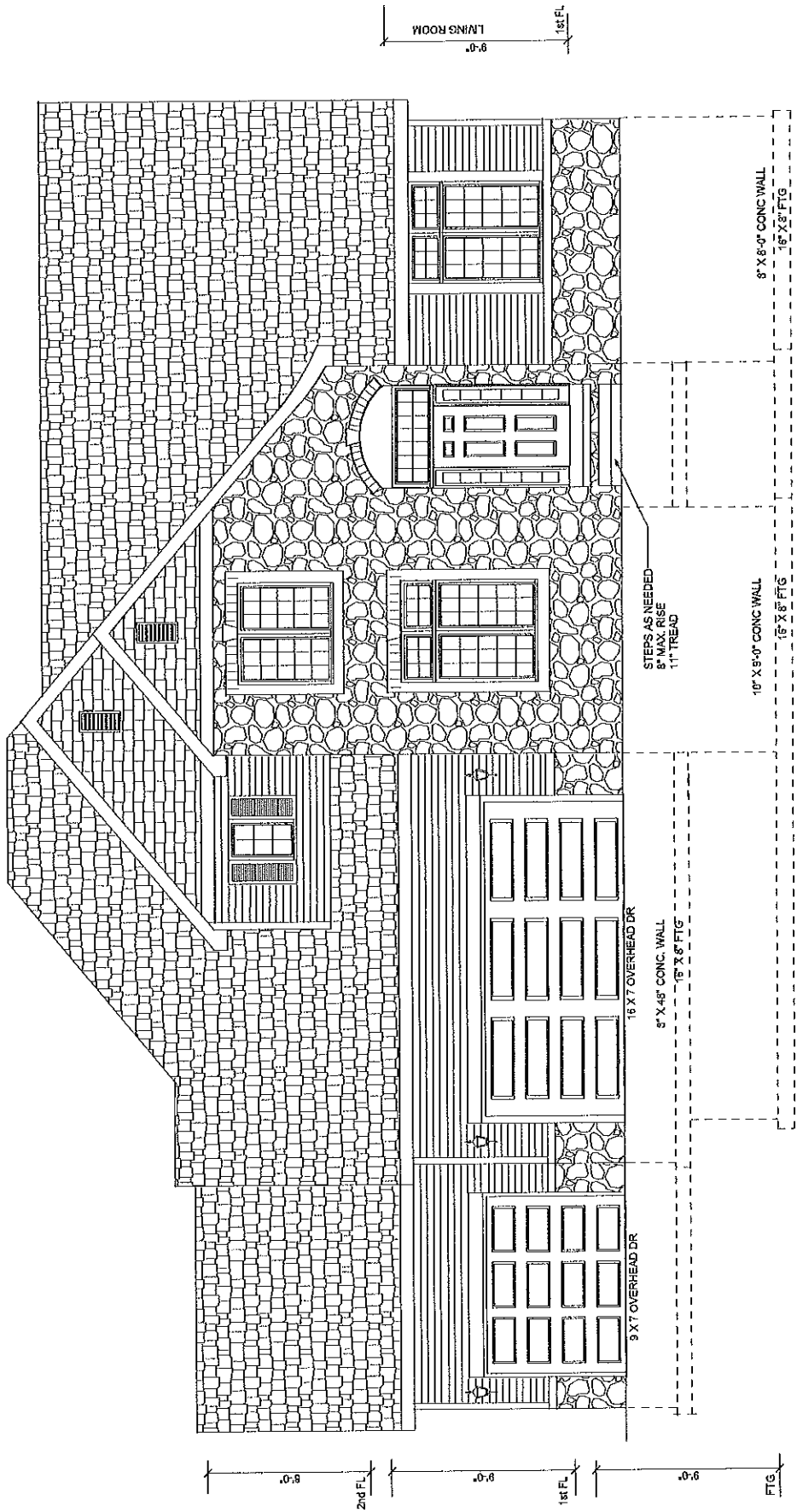

FRONT ELEVATION

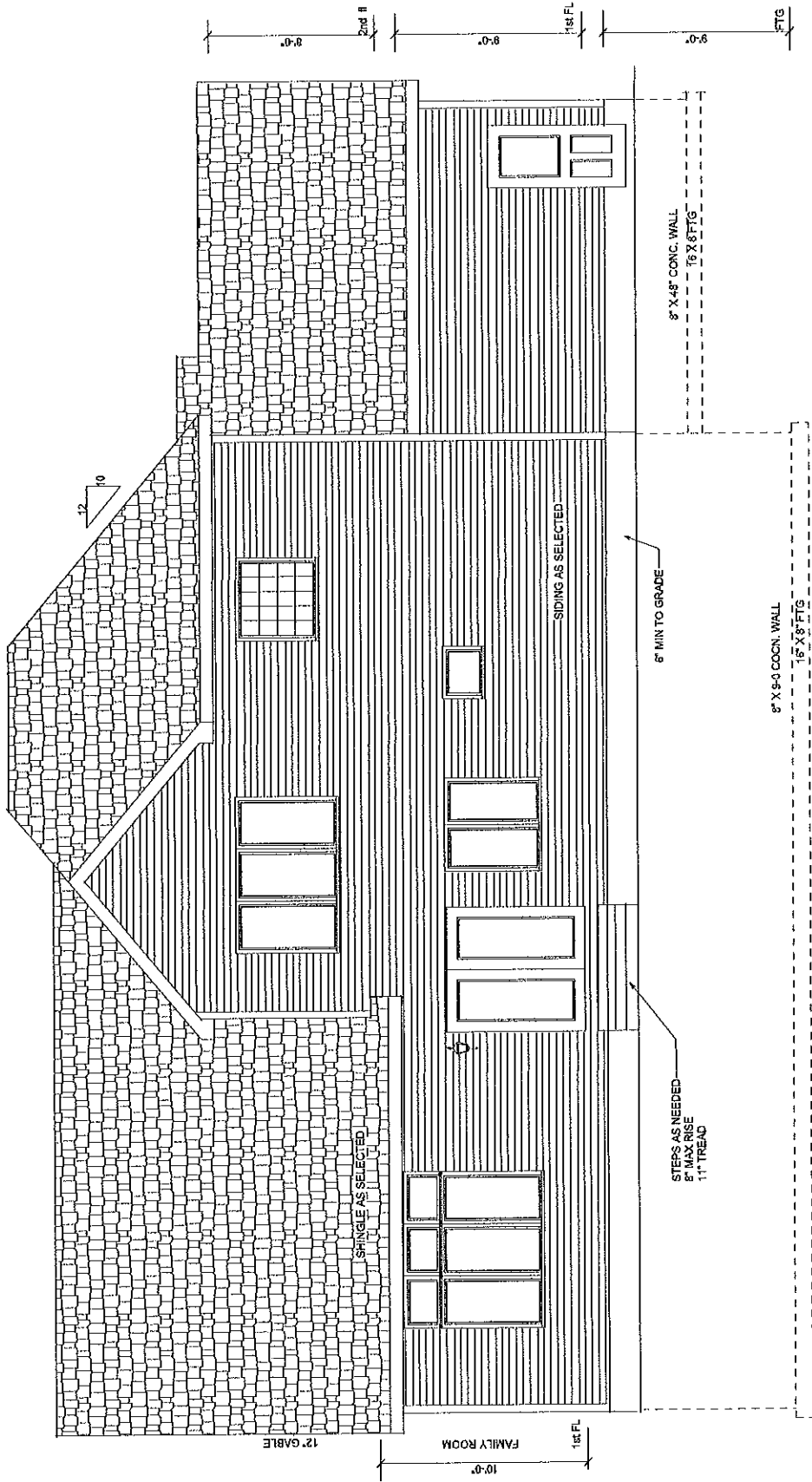

REAR ELEVATION

STEPS AS NEEDED
8" MAX RISE
11" TREAD

6" MIN TO GRADE

8" X 8" CONC. WALL
16" X 8" FTG

8" X 48" CONC. WALL
16" X 8" FTG

12' GABLE

FAMILY ROOM

1st FL

SHINGLE AS SELECTED

SIDING AS SELECTED

9'-0" 2nd FL 9'-0" 1st FL 9'-0" FTG

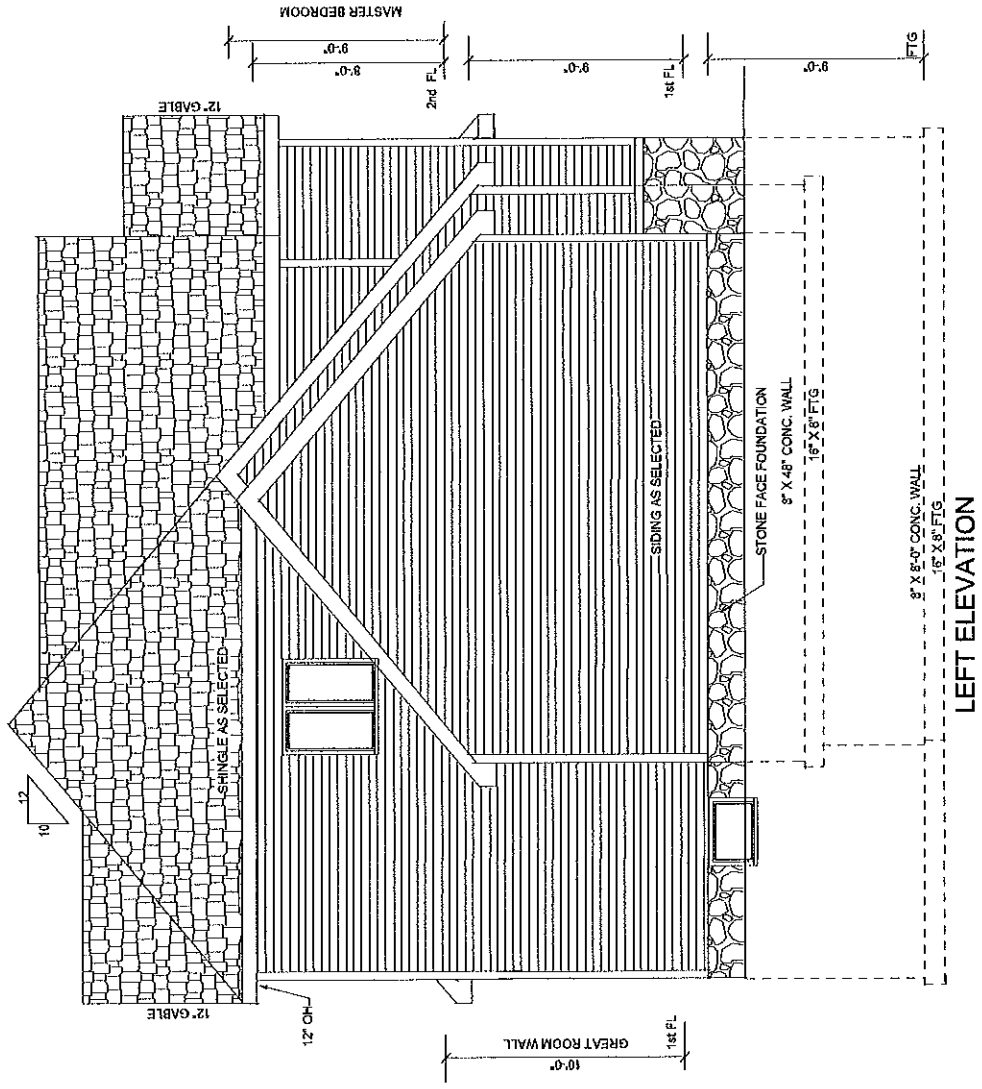

LEFT ELEVATION

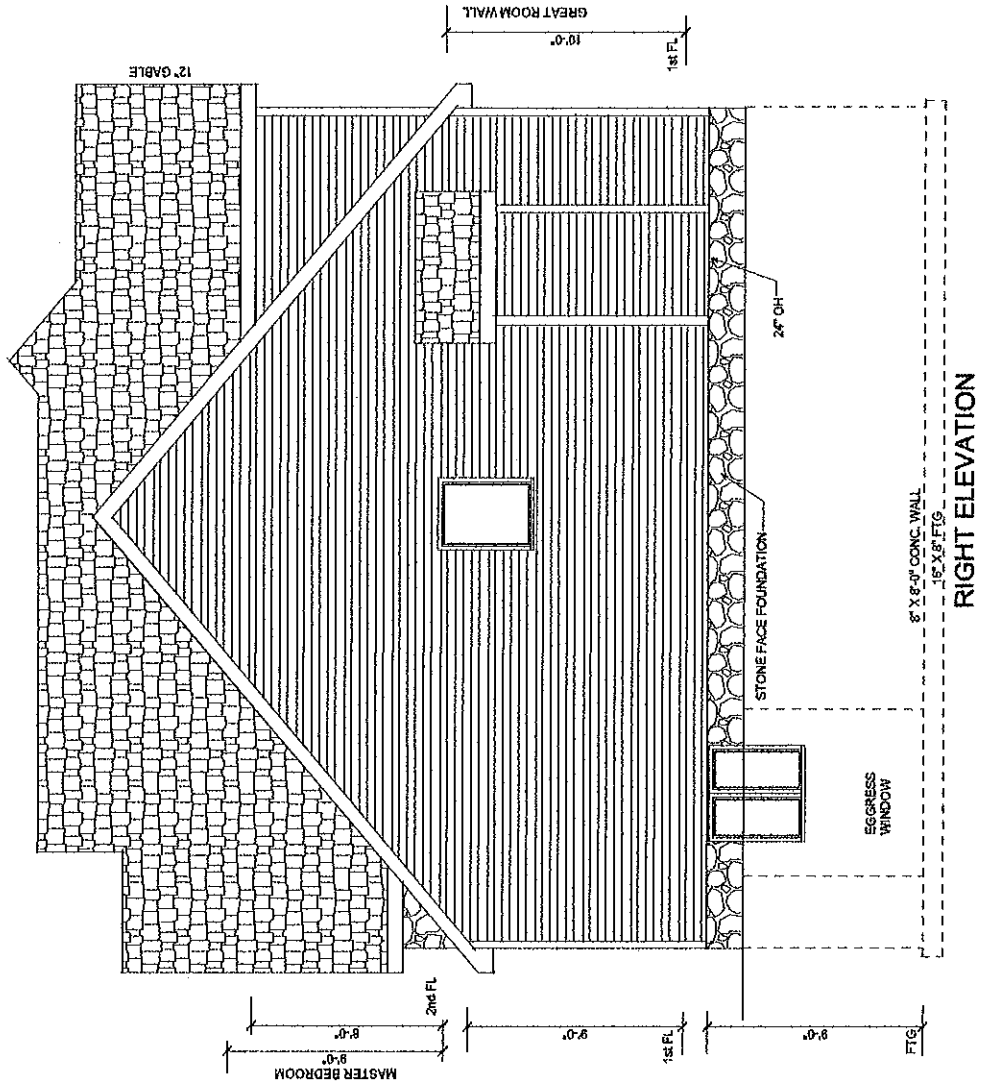

RIGHT ELEVATION

PATIO
SIZED BY OWNER

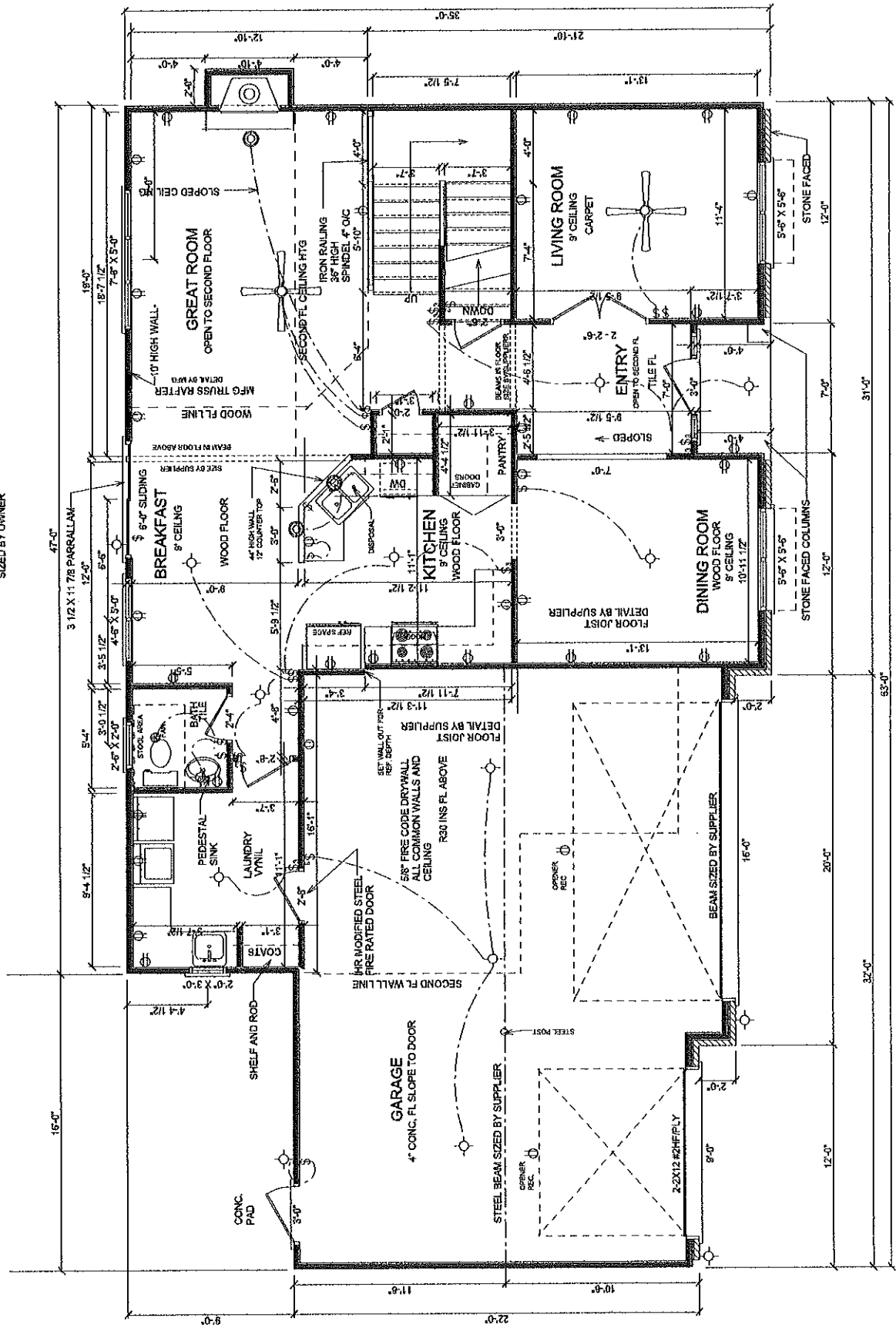

FIRST FLOOR 1190 SQ.FT. 9' CEILING UNLESS NOTED

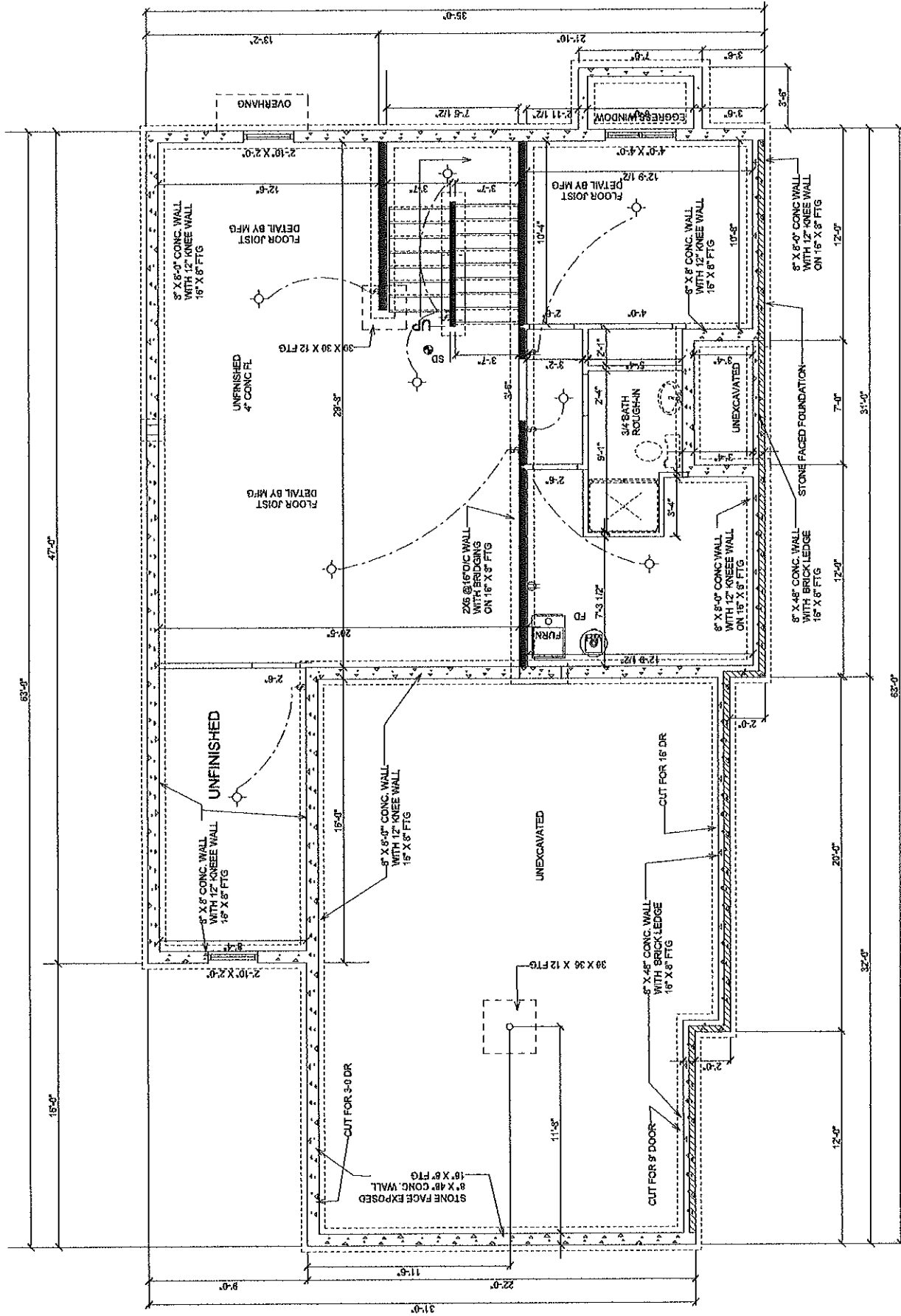

FOUNDATION



