

SOUTH 176TH STREET

100.0'

ACCESS ROAD

658.53'

WEST 1/2 OF THE SOUTHWEST QUARTER OF SECTION 25
TOWNSHIP 8 NORTH RANGE 8 EAST OF THE
SIXTH PRINCIPAL MERIDIAN, LANCASTER COUNTY, NEBRASKA



1129.54'

60' SETBACK

60' SETBACK



NEW RESIDENCE
LOCATION BY OWNER

60' setback

1229.36'

60' SETBACK

658.76'

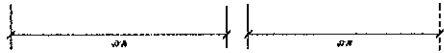
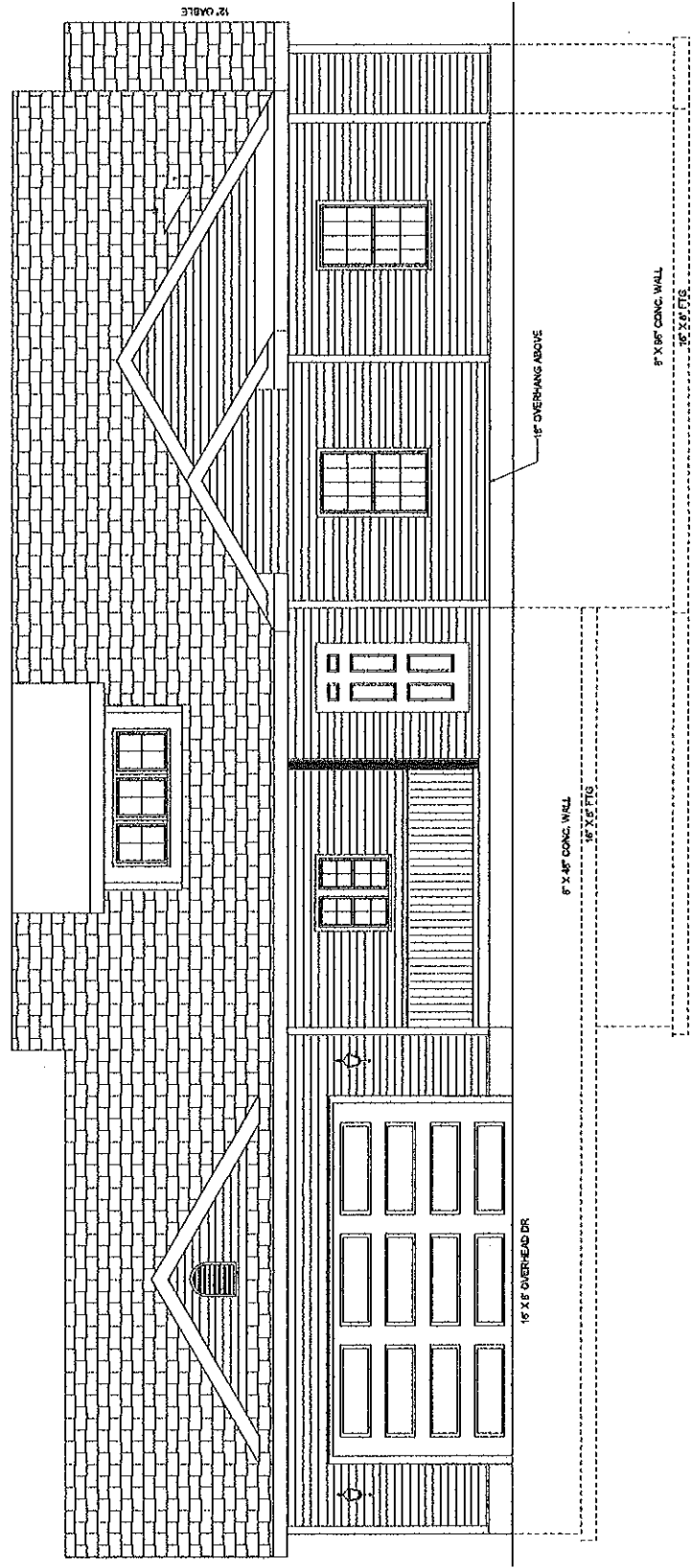

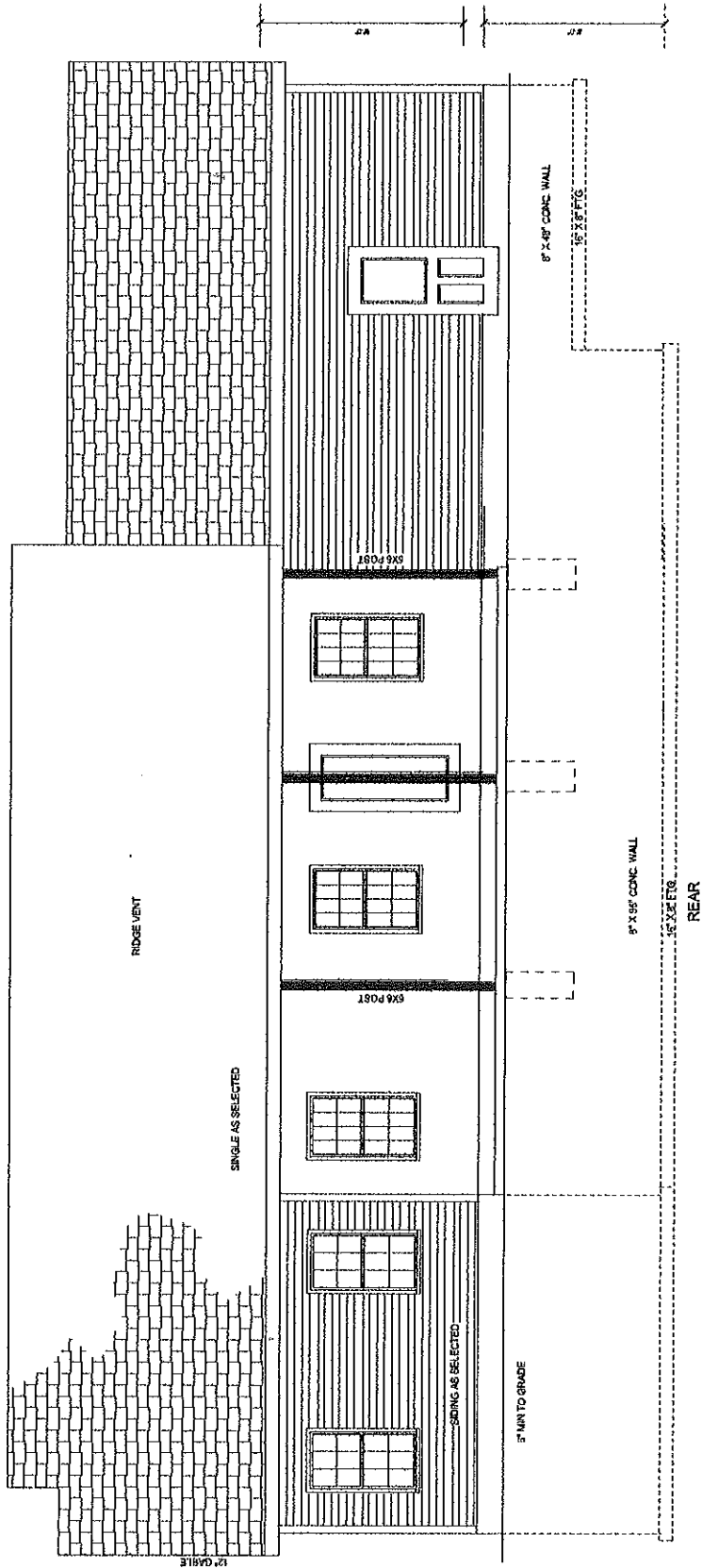

RIDGE VENT

SINGLE AS SELECTED

6X6 POST

6X6 POST

SINGLE AS SELECTED

8" MIN TO GRADE

8" X 8" CONC WALL

8" X 8" CONC WALL

REAR

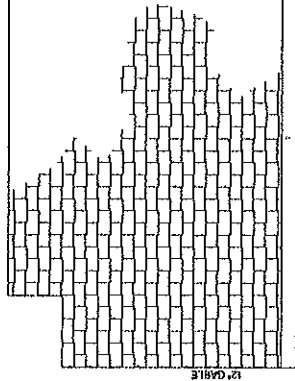
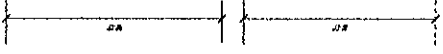

12" GABLE

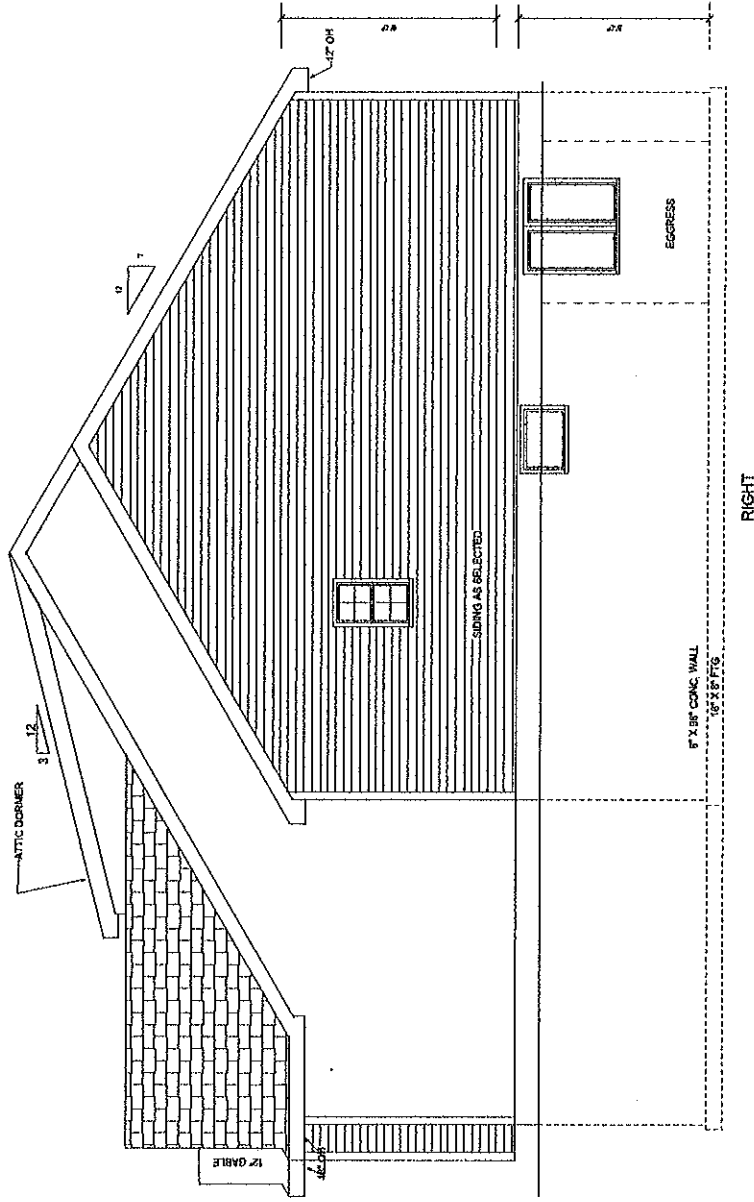

RIGHT

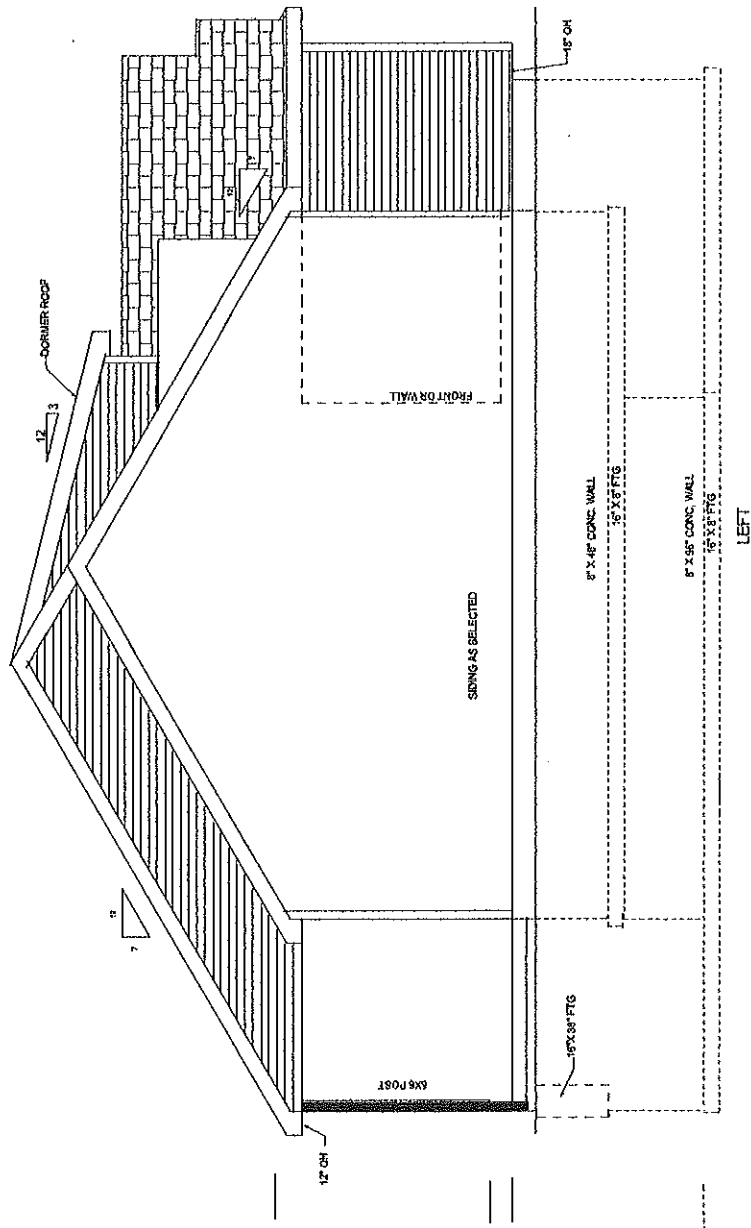

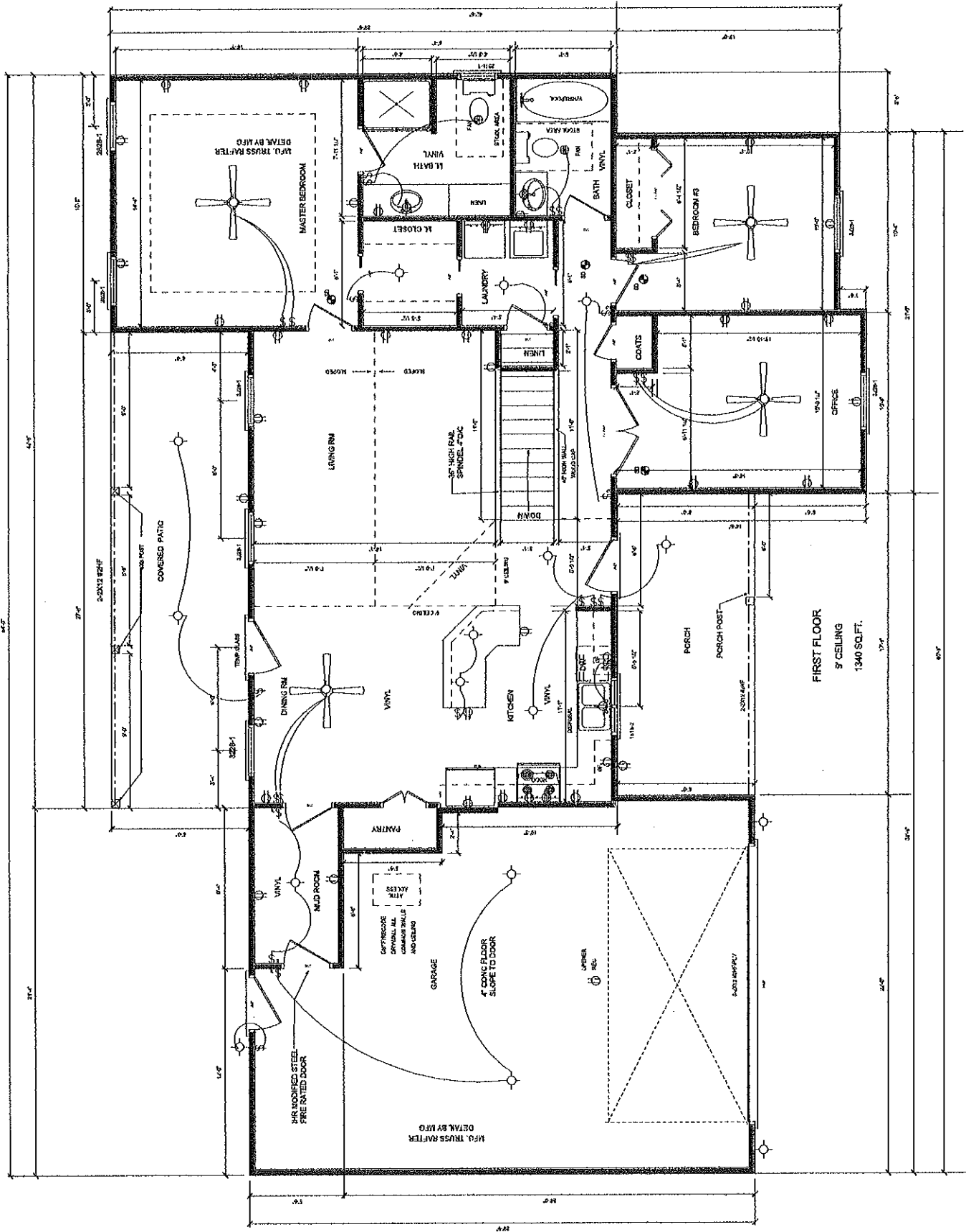

FIRST FLOOR
 9' CEILING
 1340 SQ. FT.

